Mess Call Exercises

Exercise 1: Play this exercise slowly. Practice it slurred and tongued. Focus on your tone and clean transitions between notes.

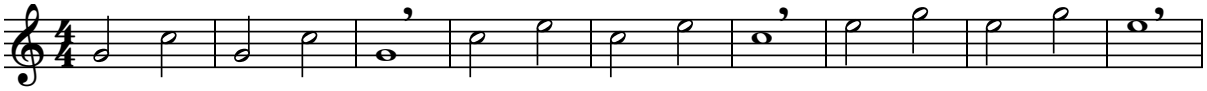

Exercise 2: Start this exercise slow and gradually increase you speed. You can practice one line at a time as you develop your range.

♩ = 75 to 120

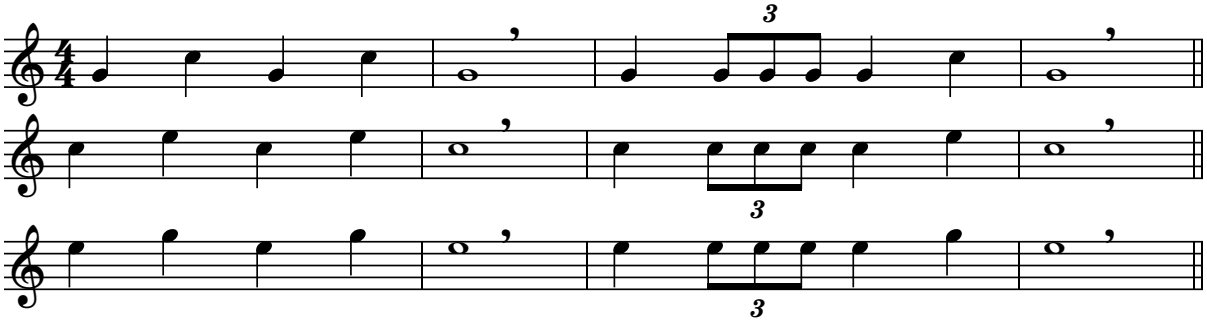

Exercise 3: Start this exercise slow and gradually increase you tempo when you can play the line without error at a steady tempo. Focus on the rhythm with clean articulation. You can practice one line at a time as you develop your range. Then play the whole exercise through.

♩ = 75 to 152

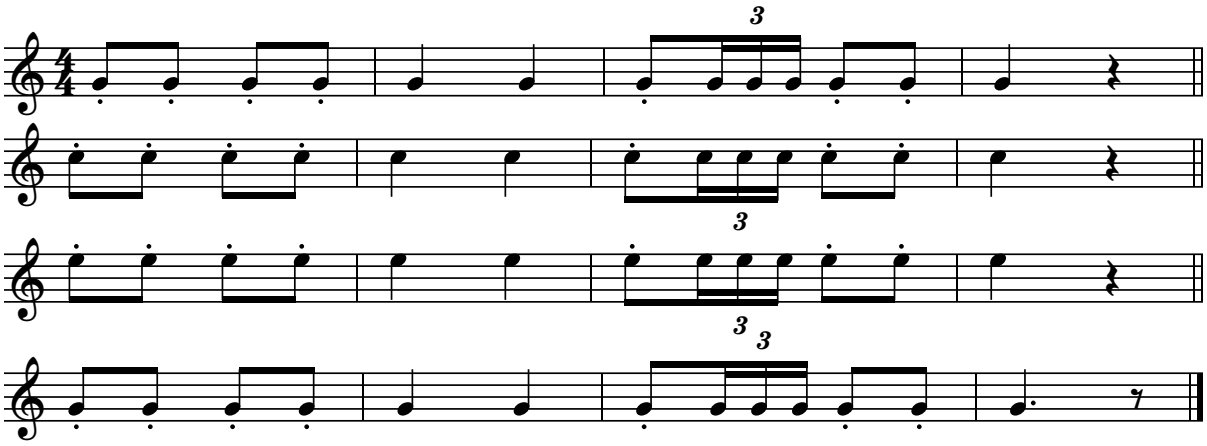

Mess Call
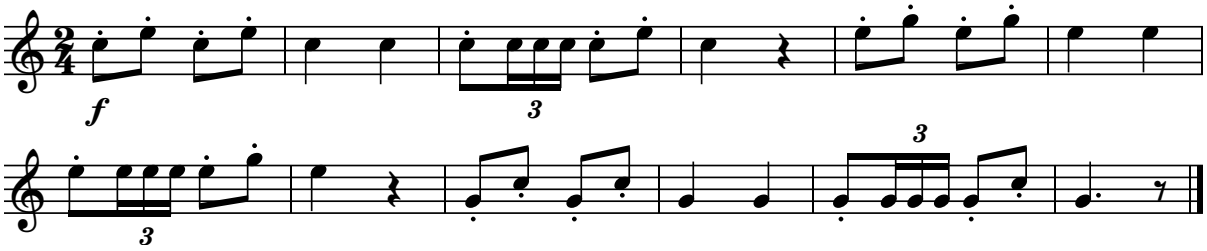
♩ = 152